

BALLAD FOR BRIGITTE

1st E^b Alto Sax

ALAN HARE

Slowly (Even 8's)

A *f* *simile*

B *Solo* *mf* *p*

C *pp* *Solo* *mf*

D *ff*

E *Double Time d=d (Swing 8's)* *ff* *d=d Tempo 1 (Even 8's)*

F *ff*

G *p*

H *ff* *Bari* *p*

BALLAD FOR BRIGITTE

2nd E^b Alto Sax
slowly (Even D's)

ALAN HARE

Handwritten musical score for 2nd E^b Alto Saxophone, titled "BALLAD FOR BRIGITTE" by ALAN HARE. The score is in 4/4 time and includes the following sections and markings:

- Staff 4:** Starts with *mf*. Includes a circled letter **(D)**.
- Staff 5:** Includes a circled letter **(E)**, a **3**, *Double Time d=d (Swing D's)*, and *ff*.
- Staff 6:** Includes a circled letter **(F)**, a **3**, *Long Fall*, *Tempo 1 d=d (Even D's)*, a **2**, and *ff*.
- Staff 7:** Includes a circled letter **(G)**, a **3**, and *p*.
- Staff 8:** Includes a circled letter **(H)**, *ff*, a **3**, and *f*.
- Staff 9:** Includes *f*, *ff*, *Bari*, and *p*.

1st B^b Tenor Sax BALLAD FOR BRIGITTE

Slowly (Even 8's)

ALAN HARE

A *f* *simile*

B *p*

C *mf* *pp* *mf*

D *ff*

E *ff* Double Time 4/4 (Swing 8's) Long Fall Tempo 1 4/4 *ff* (Even 8's)

F *p* 7

G *p*

H *ff* *ff* *p*

Ballad For Brigitte

2nd Bb Tenor Sax
slowly (Even d's)

ALAN HARE

BALLAD FOR BRIGITTE

E^b Baritone Sax
Slowly (Even 8's)

ALAN HARE

(A) *f* *smile* *Solo* *mf*

(B) *as written - Solo* *mf* *Solo* *End Solo*

(C) *pp* *mf* **(D)** *ff*

Solo ad lib Dmi 9 as is *ff*

Double Time 2=2 (Swing 8's) **(E)** *Solo ad lib* *Dmi 7* *C#mi 7 (bs)* *Tempo* *d=d (Even 8's)* *F9* *Bmi 7 (bs)*

E mi 7 (bs) A7 Dmi 9 Bb 9 (bs) A7 (b9) Dmi 7

F# mi 7 (bs) B+9 E7 A7 (b9) (F) Dmi 7 C# mi 7 (bs) F9 Bmi 7 (bs)

Bari Sax - 2

BALLAD FOR BRIGITTE

Staff 1: $G_{mi}7$ B^b7 $A7$ $D_{mi}6$ $B^b9(b5)$ $A7(b9)$ $D_{mi}7$ $D_{mi}7$

Staff 2: $F\#_{mi}7(b5)$ $B7(b9)$ $B_{mi}7$ $B_{mi}7(b5)$ $E7$ (G) A_{mi} $G13$ $F7$ B^b9

Staff 3: $B_{mi}7(b5)$ $E7$ $A_{mi}9$ $F\#_{mi}7(b5)$ $CMA7$ $C7$ $F7$ $G\#9$

Staff 4: $B_{mi}7(b5)$ $E7$ $E_{mi}7(b5)$ $A7$ $as is$ (H) 2

Staff 5: $D_{mi}9$ $as is$ ff 3 3

Staff 6: Solo ad lib D_{mi} D_{mi}

BALLAD FOR BRIGITTE

1st B^b Trumpet

ALAN HARE

Slowly (Even d's)

Bucket or Bell in Stand

p *f* *p* **A**

To Harmon (stems out) **B** 8 *(Harmon)* **C** *f*

(Open) 3 **D** *ff*

Double Time dnd (Swing d's) **E** *Long Fall*

Tempo 1 dnd (Even d's) **F** 7

G 6 **H** *ff*

Bari *Buckets or Bell in Stand* **I**

f *ff* *p*

BALLAD FOR BRIGITTE

2nd B^b Trumpet
slowly (Even ♯'s)

ALAN HARE

Bucket or Bell in Stand.

To Harmon (stem out) 2 (B) 8 (Harmon) (C) f

(Open) 3 OPT. BVA LOWER

(D) ff

Double Time d=d (Swing ♯'s) 3 (E) ff

Long Fall Tempo 1 d=d (Even ♯'s) 4 (F) 4

(G) p 6 OPT. BVA LOWER (H) ff

p 3 ff 3

Bari Bucket or Bell in Stand

BALLAD FOR BRIGITTE

3rd B^b Trumpet

ALAN HARE

Slodly (Even 8's)

Bucket or Bell in Stand

p *f* *p*

To Harmon (stem out) **(B)** 8 (Harmon) **(C)**

(OPEN) *ff*

(D)

Double Time 1=d (Swing 8's) **(E)**

Long Fall Tempo 1=d (Even 8's) **(F)** 4

(G) 6 *p*

(H) *f* *p*

ff 3

Baru Bucket or Bell in Stand *f*

BALLAD FOR BRIGITTE

4th B^b Trumpet

ALAN HARE

Sloudy (Even 8's)

Bucket or Bell in hand

To Harmon (stem out)

(Harmon)

(OPEN)

Double Time $d=d$ (Swing 8's)

Long Fall Tempo 1 $d=d$ (Even 8's)

Bucket or Bell in Stand

BALLAD FOR BRIGITTE

1st Trombone

ALAN HARE

Sludgy (Even 2's)

(A) (To Bucket) 5

p *f* *ff* *p*

BALLAD FOR BRIGITTE

2nd Trombone

ALAN HARE

Slowly (Even 8's)

(To Bucket)

Bucket or Bell in Stand

(Open)

ff Double Time $\frac{2}{4}$ (Swing 8's)

Long Fall Tempo 1 $\frac{2}{4}$ (Even 8's) ff (Bucket or Bell in Stand)

(Open)

SOLO

f

ff

Bucket or Bell in Stand

BALLAD FOR BRIGITTE

3rd Trombone
Slowy (Even 8's)

ALAN HARE

BALLAD FOR BRIGITTE

4th Trombone

ALAN HARE

Slowly (Even 8's)

Bucket or Bell in Stand

A 5

B *p* *f*

C (Open)₂

D

ff Double Time 1=d (Swing 8's)

E *p* Long Fall Tempo 1 d=d (Even 8's) ff Bucket or Bell in Stand

F (Open) 3

G *f* *p*

H ff

Bari Bucket or Bell in Stand

BALLAD FOR BRIGITTE

Drums

ALAN HARE

Slowly (Even 8's)

Brushes * Cym.

p *mf* *p*

(3) (4) (5) (6) (7) (8) (B) (1) (2) (3)

(4) (5) (6) (7) (8) (C) (TRIPS.) (1) (2) (3) (4)

(5) (6) (7) (D) STICKS

ff Double Time drs (Swing 8's)

(E) *mp* BRUSHES Tempo 1 drs (Even 8's) *ff* (2)

(4) (6) (F) (2) (4)

(6) (G)

(H) STICKS

ff

1 *p* BRUSHES

Bari Cym.

Ballad For Brigitte

ALAN HARE

Bass

slowly (Even 8's)

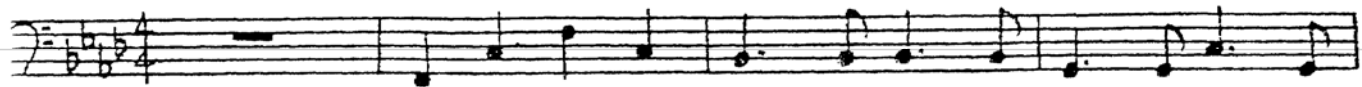

(A) *p* *ad lib*
Fmi7 Emi7(b5) Ab9 Dmi7(b5) Gmi7(b5) C7 Fmi9 Db9(b5) C7(b9)

Fmi7 Fmi7 Eb Ami7 D7 G7 C7(b9) (B) Fmi7 Emi7(b5)

Ab9 Dmi7(b5) Bbmi7 Db7 C7 Fmi6 Db9(b5) C7(b9) Fmi7 Fmi7 Eb

Ami7 D7(b9) Dmi7 G7 Dmi7(b5) G7 (C) Cmi Bb13 Ab7 Db9

Dmi7(b5) G7 Cmi9 Ami7(b5) EbMA7 Eb7 Ab7 B9

Dmi7(b5) G7 Gmi7 C7 (D) Fmi7 Emi7(b5) Ab9 Dmi7(b5)

Bbmi7(b5) Db C7 Fmi9 Db7(b5) C7 Fmi7 Fmi7 Eb

Db7(b5) C9 Double Time 8ed (Swing 8's) *mp* (E)

Long Fall *Tempo 1* *ff* (Even 8's) *led* Ab9 Dmi7(b5) Gmi7(b5) C7 Fmi9

Db9(b5) C7(b9) Fmi7 *mf* Ami7(b5) D+9 G7 C7(b9)

Bass - 2

(Ballad For Brigitte)

(F) Fmi7 Emi7(b5) Ab9 Dmi7(b5) Bbmi7 Db7 C7 Fmi6

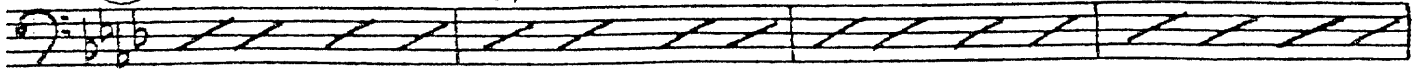

Db9(b5) C7(b9) Fmi7 Fmi7/Eb Ami7(b5) D7(b9) Dmi7 G Dmi7(b5) G7

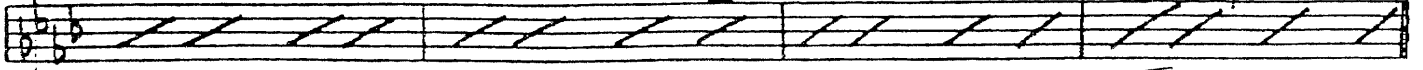

(G) Cmi Bb13 Ab7 Db9 Dmi7(b5) G7 Cmi9

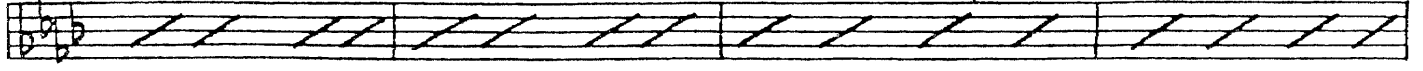

Ami7(b5) EbMA7 Eb7 Ab7 B9 Dmi7(b5) G7 Gmi7(b5) C7

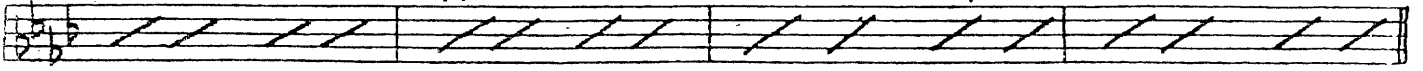

(H) Fmi7 Emi7(b5) Ab9 Dmi7(b5) Bbmi7(b5) Db7 C7 Fmi9

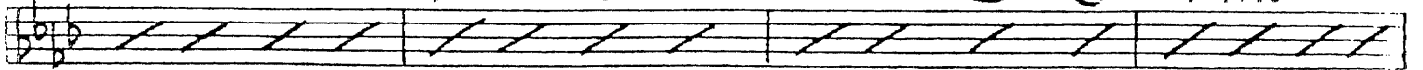

ff Db7(b5) C7 Fmi7 Fmi7/Eb Db7 C7 Fmi9

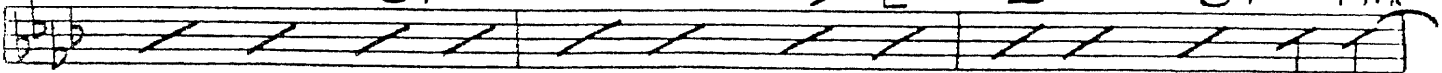

p

Gb9(b5) Gmi7(b5) C7

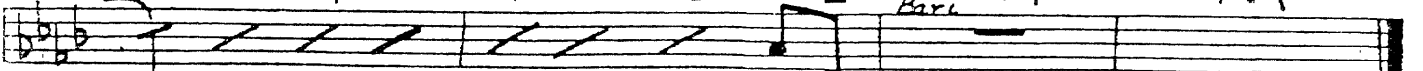

ff

p

BALLAD FOR BRIGITTE

Guitar

ALAN HARE

Slowly (Even D's)

Chord symbols: $Gmi7$, $C7(b5)$, $C7$, Fmi , $Bari$.

Measure numbers: 8, 8, 3, 3, 7, 8, 7, 4.

Section changes: *Double Time d=d (Swing D's)* between measures 5 and 6.

Other markings: *Long Fall*, *Tempo ll d=d (Even D's)*.

BALLAD FOR BRIGITTE

Piano

ALAN HARE

Slowly (Even 8's)

Gmi7 C7(b9) (A) Fmi7 Emi7(b9) Ab9 Dmi7(b9)

p comp ad lib.

Gmi7 (b9) C7 Fmi9 Db9(b9) C7(b9) Fmi7 Fmi7 Eb Ami7 D7 G7 C7(b9)

(B) *Fmi7 Emi7(b9) Ab9 Dmi7(b9) Bmi7 Db7 C7 Fmi6 Db9(b9) C7(b9) Fmi7 Fmi7 Eb Ami7 D7*

Dmi7 Dmi7(b9) G7 (C) Cmi Bb7 Ab7 Db9 Dmi7(b9) G7 Cmi9 Ami7(b9) EbMA7 Eb7

Ab7 B9 Dmi7(b9) G7 Gmi7 C7 (D) Fmi7 Emi7(b9) Ab9 Dmi7(b9) Bmi7(b9) Db7 C7

Fmi9 Db7(bs) C7 Fmi7 $\frac{Fmi7}{Eb}$ Db7(bs) C9 Fmi9 C7 Fmi7

mp ff

(E) Emi7(bs) Long Fall (Tempo I (Even D's) da d) Ab9 Dmi7(bs) Gmi7(bs) C7 Fmi9 Db7(bs) C7(b9) Fmi7 Ami7(bs) D7(b9)

mf

G7 C7(b9) (F) Fmi7 Emi7(bs) Ab9 Dmi7(bs) Bmi7 Db7 C7 Fmi6 Db7(bs) C7(b9) Fmi7 $\frac{Fmi7}{Eb}$

Ami7(bs) D7(b9) Dmi7 Gmi7(bs) (G) Cmi Bb13 Ab7 Db9 Dmi7(bs) G7 Cmi9 Ami7(bs) Eb7 Eb7

Ab7 B9 Dmi7(bs) G7 Gmi7(bs) C7 (H) Fmi7 Emi7(bs) Ab9 Dmi7(bs) Bmi7^(bs) Db7 C7 Fmi

ff

Db7(bs) C7 Fmi7 $\frac{Fmi7}{Eb}$ Db7 C7 Fmi9 Gb9(bs) Gmi7(bs) C7 Fmi Bari Fmi

p ff p